

## CUET PG 12th March 2024 COPQ 12

1. From the given options, choose the correct option to convert the following sentence in Active Voice to Passive Voice:

Nobody can hear a sound.

1. No sound can be heard.
2. Can somebody hear a sound?
3. A sound cannot be heard at all.
4. No sound is heard.

A 1

B 2

C 3

D 4

2. Arrange the parts of the following sentence in the correct order:

- (A). we shall at last
- (B). do a thing however difficult it may be
- (C). if we are really determined to
- (D). find a way to do it

Choose the correct answer from the options given below:

1. (A), (C), (D), (B).
2. (B), (D), (A), (C).
3. (D), (C), (B), (A).
4. (C), (B), (A), (D).

A 1

B 2

C 3

D 4

3. Match the idiom/phrase in List-I with their meanings in List-II:

List-I	List-II
Idiom/Phrase:	Meaning
(A). Big bad wolf	(I). Appeal to the lower taste
(B). To throw up one's cards	(II). To wish for something impossible
(C). Cry for the moon	(III). Fear of the unknown
(D). Play to the gallery	(IV). To cease to struggle/to accept defeat

Choose the correct answer from the options given below:

1. (A) - (III), (B) - (II), (C) - (IV), (D) - (I)
2. (A) - (III), (B) - (IV), (C) - (II), (D) - (I)
3. (A) - (III), (B) - (I), (C) - (IV), (D) - (II)
4. (A) - (III), (B) - (I), (C) - (II), (D) - (IV)

A 1

B 2

C 3

D 4

4. Fill in the blank with the correct preposition:

My grandfather used to say not to hanker \_\_\_\_\_ wealth and position but I did not heed his advice.

1. for
2. to
3. against
4. after

A 1

B 2

C 3

D 4

5. Complete the following paragraph by choosing the correct form of the verb given in the bracket.

The pressure \_\_\_\_ (put) all the panelists in a frenzy. They \_\_\_\_ (shout) over each other trying to make their voices \_\_\_\_ (hear). It is nothing short of a pandemonium.

1. has put, are shouting, heard
2. put, are shouting, to be heard
3. has put, shout, had heard
4. put, were shouting, will be heard

A 1

B 2

C 3

D 4

6. From the given options, choose the correct answer to convert the given sentence in Direct Speech to Indirect Speech:

He requested them, "Please take me home. I don't feel very well."

1. He insisted upon going home as he was not feeling well
2. He requested them to take him home. He said that he didn't feel very well
3. He entrusted his friends to take him home otherwise he wouldn't feel very well.
4. He asked them to take him home. He wasn't feeling very well

A 1

B 2

C 3

D 4

7. Which part of the following sentence needs improvement to make the sentence grammatically correct?

A virus is a piece of software code created to perform malicious activities and hampered resources of a computer system like CPU, memory, personal files, or sensitive information

1. like CPU, memory, personal files, or sensitive information.
2. and hampered resources of a computer system
3. created to perform malicious activities
4. A virus is a piece of software code

- A 1  
B 2  
C 3  
D 4

8. Match the one-word substitutions in List-I with their meanings in List-II:

List-I	List-II
One word substitution	Meaning in expanded form
(A). A long, loud, serious and usually angry speech	(I). Harangue
(B). A person authorized to act on behalf of another	(II). Partisan
(C). Done by one-side or party only	(III). Proxy
(D). A person devoted to a party group or cause	(IV). Unilateral

Choose the correct answer from the options given below:

1. (A) - (II), (B) - (IV), (C) - (I), (D) - (III)
2. (A) - (I), (B) - (III), (C) - (IV), (D) - (II)
3. (A) - (III), (B) - (I), (C) - (II), (D) - (IV)
4. (A) - (II), (B) - (IV), (C) - (III), (D) - (I)

- A 1  
B 2  
C 3  
D 4

9. From the given options, choose the antonym of the word: 'Antipathy'.

1. Admiration
2. Unexplained
3. Blame
4. Rouse

- A 1  
B 2  
C 3  
D 4

10. What is the meaning of the Idiom: Bolt from the blue.

1. To beat ruthlessly
2. A sudden rush of energy
3. An unexpected shock/incident

4. To find out the truth

A 1

B 2

C 3

D 4

11. Choose the expanded form of the one-word substitution:

'Bohemian'

1. People, groups, nations or states united for the same purpose.
2. A person (prisoner) who frequently gets in trouble for indulging in fights
3. A person (artist) leading a way of life which is very unconventional
4. Revolt against the Government to bring complete change.

A 1

B 2

C 3

D 4

12. Re-arrange the parts of the following paragraph in the right order:

- (A). When we reached halfway, the bus stopped in front of a hotel.
- (B). Then came the announcement that it was time for lunch.
- (C). I went into the hotel and sat before a table near the driver.
- (D). I was returning from Chandigarh by bus.

Choose the correct answer from the options given below:

1. (A), (B), (D), (C).
2. (D), (A), (B), (C).
3. (C), (D), (B), (A).
4. (D), (C), (A), (B).

A 1

B 2

C 3

D 4

13. From the given options, choose the suitable word to fill in the blank:

The king issued a \_\_\_ forbidding hunting.

1. decree
2. degree
3. deceit
4. decry

A 1

B 2

C 3

D 4

14. Which part of the following sentence needs improvement?

His computer is inferior than mine.

1. His computer
2. is inferior
3. than mine
4. Sentence doesn't need improvement

A 1

B 2

C 3

D 4

15. He used to wake up at 4 o' clock, \_\_\_\_ ?

1. wasn't he?
2. should he?
3. didn't he?
4. will he?

A 1

B 2

C 3

D 4

16. From the given options, choose the right answer to correct the error in the following sentence:

Rohit, who is my friend and benefactor, have come.

1. Rohit, who is my friend and benefactor, haven't come.
2. Rohit, who is my friend and benefactor, have been coming.
3. Rohit, who is my friend and benefactor, has come.
4. Rohit, who is my friend and benefactor, are come.

A 1

B 2

C 3

D 4

17. Which of the following options is synonymous with the word: Inimical.

1. Pious
2. Innovative
3. Shriveled
4. Harmful

A 1

B 2

C 3

D 4

**18.** Identify the adverb in the given sentence:

I seldom go to the movies.

1. I
2. movies
3. go
4. seldom

A 1

B 2

C 3

D 4

**19.** The spelling of which word out of the following is correct

1. Sanctimonious
2. Sanctimonious
3. Santimonious
4. Sanctimodus

A 1

B 2

C 3

D 4

**20.** Fill in the blank with the correct preposition:

I prefer coffee \_\_\_ tea.

1. with
2. to
3. than
4. against

A 1

B 2

C 3

D 4

**Instructions [21 - 25 ]**

Read the following passage and answer the following question:

Over the last few years, the top technology companies of the Silicon Valley have been dominating headlines as the government has conducted more hearings and investigations into their business practices, particularly those that have allowed them to dominate consumers and the market. Despite these investigations, two business practices have yet to be questioned: the formation of product ecosystems and planned obsolescence. The former refers to a group "of several devices that "talk" to each other while the latter is "the phenomenon of deliberately shortening the durability of products." Additionally, there has not been an investigation into the relationship of these concepts with consumer rights.

Congress's amendment to the Federal Trade Commission Act in 1938 made 'unfair methods of competition in commerce, and unfair or deceptive acts or practices in commerce unlawful.' These concepts were expanded upon by President John F. Kennedy in a 1962 address to Congress in which he laid out four consumer rights: "the right to safety, the right to be informed, the right to choose and the right to be heard." Pertinent in this context, are the consumer rights to be informed and choose. The former requires the consumer be given "all facts they need to make informed choices" and be "protected against fraudulent, deceitful, or misleading information, advertising, labeling, or other practices. The latter requires the consumer have the ability to pick between "a variety of products and services at competitive prices."

For instance, the product XYZ offers a host of products, from the xPhone to the xMac to the X Watch, that each share information with the others. Consumers benefit from access to information on one product that was first input on a different product. This can also be to the detriment of consumers because information can only be transferred between products in the same ecosystem. This tactic makes it difficult for consumers to switch technology brands and for competitors to enter the market. Product ecosystems thus can into question a consumer's right to choose by restricting access to competing goods.

**21. Read the given passage carefully and answer the questions that follow:**

Which of the following products are not offered by XYZ?

- (A). xPhone
- (B). X Watch
- (C). iBoard
- (D). iSmart Home

Choose the correct answer from the options given below:

- 1. (A) and (B) only.
- 2. (C) and (D) only
- 3. (A), (C) and (D) only.
- 4. (A), (B) and (C) only.

A 1

B 2

C 3

D 4

**22. Read the given passage carefully and answer the questions that follow:**

Which of the following statements from the passage are false?

- (A). Consumers benefit from access to information on one product that was first input on a different product
- (B). There has been an investigation into the relationship of the concepts of product ecosystems and

planned obsolescence with consumer rights

(C). Congress's amendment to the Federal Trade Commission Act ,n 1938 made unfair methods of competition in commerce unlawful

(D). The right to be heard equals the right to be protected against fraudulent, deceitful, or misleading information, advertising, labeling, or other practices

Choose the correct answer from the options given below

1. (A), (B) and (D) only
2. (B) and (C) only
3. (A) and (D) only
4. (B) and (D) only

**A** 1

**B** 2

**C** 3

**D** 4

**23.** Read the given passage carefully and answer the questions that

follow:

Which of the following is not a right laid out by President John F. Kennedy in his 1962 address to Congress?

1. The right to choose
2. The right to be heard
3. The right to safety
4. The right to life

**A** 1

**B** 2

**C** 3

**D** 4

**24.** Read the given passage carefully and answer the questions that follow:

What according to the passage comprises the consumer's right to be informed?

1. Ability to pick between a variety of products and services at competitive prices.
2. Right to choose by restricting access to competing goods.
3. To be informed about policy changes by third-party collaborators
4. To be given all facts they need to make informed choices

**A** 1

**B** 2

**C** 3

**D** 4

**25.** Read the given passage carefully and answer the questions that follow:

What is planned obsolescence?

1. It is the process of formation of an ecosystem wherein several devices talk to each other
2. It is the phenomenon of deliberately shortening the durability of products.
3. It is the method of using false claims as advertisements to mislead consumers
4. It is a system of downloading data in a planned manner

A 1

B 2

C 3

D 4

26. A thief, pursued by a policeman, was 100m ahead at the start. If the ratio of the speed of the policeman to that of the thief was 5:4, then how far could the thief go before he was caught by the policeman?

1. 200 m
2. 400 m
3. 600 m
4. 700 m

A 1

B 2

C 3

D 4

27. Six boys P, Q, R, S, T and Z sit in two rows of three boys each. If T is not at any end of rows, S is second to the left of Z, R is the neighbour of T and is sitting diagonally opposite to S and Q is the neighbour of Z, then who will sit opposite to Q?

1. T
2. S
3. p
4. Q

A 1

B 2

C 3

D 4

28. The shopkeeper labelled the price of the watch 20% above the cost price. After allowing a discount of 15% on the labelled price, the shopkeeper charges Rs.408 for the watch. What was the cost price of the watch?

Choose the most appropriate answer from the options given below.

1. Rs 350
2. Rs 400
3. Rs 450
4. Rs 500

A 1

- B 2
- C 3
- D 4

29. In a row of students, Ankit is 7th from left, while sumit is 18th from right. Both of them interchanged their positions such that Ankit becomes 21st from left. What will be the total number of students in the class?

- 1. 36
- 2. 37
- 3. 38
- 4. 39

- A 1
- B 2
- C 3
- D 4

30. Which number will come next in the series:

3, 10, 33, 104, 319, ?

- 1. 960
- 2. 966
- 3. 969
- 4. 1000

- A 1
- B 2
- C 3
- D 4

31. A 50 metre long train passes over a bridge at the speed of 30 km per hour. If it takes 36 seconds to cross the bridge, what is the length of the bridge?

- 1. 250 metres
- 2. 300 metres
- 3. 350 metres
- 4. 400 metres

- A 1
- B 2
- C 3
- D 4

32. A milkman buys two cows for Rs.750. He sells first cow at a profit of 22% and the second cow at a loss of 8%. What is the S.P. of second cow if in the whole transaction there is no profit no loss?

1. Rs.532
2. Rs.506
3. Rs.484
4. Rs.312

**A** 1

**B** 2

**C** 3

**D** 4

- 33.** What will be the share of Ravi in the profit earned by Vikram, Ravi, and Anuj together if Ravi investment was 25% less than Vikram and 50% more than Anuj and the profit of Vikram is Rs.4000 more than that of Anuj?

1. Rs.4000
2. Rs.5000
3. Rs.6000
4. Rs.7000

**A** 1

**B** 2

**C** 3

**D** 4

- 34.** A certain sum of money becomes three times of itself in 20 years at simple interest. In how many years does it become double of itself at the same rate of simple interest?

1. 10 yrs
2. 6 yrs
3. 4 yrs
4. 3 yrs

**A** 1

**B** 2

**C** 3

**D** 4

- 35.** Akhil starts walking towards South. After walking 20m, he turns towards North After walking 25m, he turns towards East and walks 10 m. He then turns towards South and walks 5m .How far is he from his original position and in which direction?

1. 10m, East
2. 10m, West
3. 10m, South
4. 10m, North

**A** 1

**B** 2

C 3

D 4

36. Two trains are coming from opposite directions with speeds of 75 km/hr and 100 km/hr on two parallel tracks. At some moment the distance between them is 100km. After T hours, distance between them is again 100km. T is equal to:

1. 1.5 hrs
2.  $1\frac{1}{7}$  hrs
3. 1 hr
4. 2 hrs

A 1

B 2

C 3

D 4

37. If in a certain code language SISTER is coded as 636301, UNCLE as 84570 and OK as 29, how will SON be coded in that code language?

1. 624
2. 625
3. 564
4. 629

A 1

B 2

C 3

D 4

38. A sum of money becomes eight times in 3 yrs, if the rate is compounded annually. In how many years the same amount at the same compound interest rate will become sixteen times?

1. 8 yrs
2. 6 yrs
3. 5 yrs
4. 4 yrs

A 1

B 2

C 3

D 4

39. If in a certain language FLOWERS is coded as SLEWOLF, how will PENSION be coded in that code?

1. NEISNOP
2. NEISNQP

3. NEISMOP

4. PEISNOP

A 1

B 2

C 3

D 4

40. A takes twice as much time as B or thrice as much time as C to finish a piece of work. Working together, they can finish the work in 2 days. B alone can do the work in :

1. 12 days

2. 10days

3. 6 days

4. 5 days

A 1

B 2

C 3

D 4

41. Which Argument's is/are strong as per given statement.

Statement-Should there be a complete ban on strike by government employees in India ?

Arguments-

I. Yes, this is the only way to teach discipline to the employees.

II. No, this deprives the citizens of their democratic rights.

1. if only argument I is strong

2. if only argument II is strong

3. if either I or II is strong

4. if both I & II are strong

A 1

B 2

C 3

D 4

42. Rahul saves 10% of his total salary. Next year, he increase his expenses by 20%, but his percentage of savings remain the same What is the percenatage increase in his salary next year?

1. 10%

2. 16.66%

3. 20%

4. 40%

A 1

B 2

C 3

D 4

43. Anil said to Anand, "that boy playing with the football is the younger of the two brothers of the daughter of my father's wife". How is the boy playing football related to Anil?

1. father
2. brother
3. son in law
4. uncle

A 1

B 2

C 3

D 4

44. Efficiency of X is 20% less than Y to do a certain task. If X alone can complete a piece of work in  $7\frac{1}{2}$  hours, then Y alone can do it in:

1.  $4\frac{1}{2}$  hours
2. 5 hours
3.  $7\frac{1}{2}$  hours
4. 6 hours

A 1

B 2

C 3

D 4

45. If the cost price of 10 articles is equal to the selling price of 7 articles, then the gain or loss percent is:

1. 51% gain
2.  $42\frac{6}{7}$ % gain
3. 35% loss
4.  $42\frac{6}{7}$ % loss

A 1

B 2

C 3

D 4

46. An outlet pipe can empty a cistern in 3 hours. In what time will it empty  $\frac{2}{3}$  rd of the cistern?

1. 2 hours
2. 3 hours
3. 4 hours
4. 5 hours

A 1

B 2

C 3

D 4

47. X takes 2 hours more than Y to walk d km, but if X doubles his speed, then he can make it in 1 hours less than Y. How much time does Y require for walking d km?

1. 3 hours
2. 4 hours
3.  $\frac{d}{2}$  hours
4.  $\frac{2d}{3}$  hours

A 1

B 2

C 3

D 4

48. If x% of a is the same as y% of b, then z% of b is

1.  $\frac{xy}{z}\%$  of a
2.  $\frac{yz}{x}\%$  of a
3.  $\frac{xz}{y}\%$  of a
4.  $xyz\%$

A 1

B 2

C 3

D 4

49. which option is correct mirror image of figure(x)?

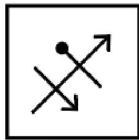

(X)

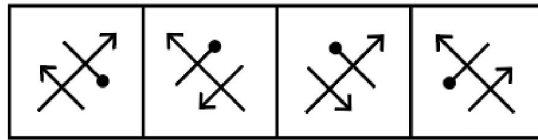

(a)

(b)

(c)

(d)

1. a
2. b
3. C
4. d

A 1

B 2

C 3

D 4

50. Tank is fitted with two taps X and Y. In how much time will the tank be full if both the taps are opened together? Which of the followmgs statements is/are required to answer this question

- (A) X is 50% more efficient than Y
- (B) X alone takes 16 hours to fill the tank.
- (C) Y alone takes 24 hours to fill the tank.

Choose the correct answer from the options given below

1. (A) and (C) only
2. (A) and (B) only
3. (B) and (C) only.
4. Any two of the three.

A 1

B 2

C 3

D 4

51. A man, a woman and a boy can finish a job in 3, 4 and 12 days respectively. How many boys must assist 1 man and 1 woman to finish the Job in  $\frac{1}{4}$  of a day?

1. 14
2. 41
3. 19
4. 11

A 1

B 2

C 3

D 4

52. A solid cube of each side 8 cms has been painted red ,blue and black on pairs of opposite faces. It is then cut into cubical blocks of each side 2 cm. How many cubes have no faces painted?

1. 2
2. 4
3. 8
4. 12

A 1  
B 2  
C 3  
D 4

53. In an election, a total of 5,00,000 voters participated. A candidate got 2,55,000 votes which was 60% of the total valid votes. What was the percentage of invalid votes?

1. 15%
2. 12%
3. 10%
4. 300/17%

A 1  
B 2  
C 3  
D 4

54. X, Y and Z are partners in a business Their shares of investment in the business are in the proportion of  $\frac{1}{3} : \frac{1}{4} : \frac{1}{5}$ . X withdraws half of his capital after 15 months and after another 15 months, a profit of Rs. 4340 is divided among them. The share of Y in the profit is.

1. Rs.1240.
2. Rs.1245.
3. Rs.1350.
4. Rs.1550.

A 1  
B 2  
C 3  
D 4

55. Read both the statements and decide which of the following answer choice correctly depicts the relationship between these two statements

Statement I: Senior citizens of the city have complained about the late night disturbance caused due to loudspeakers used during festivals

Statement II: Though, the Government has issued a directive banning late night celebrations involving use of loudspeakers, It is not being strictly followed in some of the areas

1. If statement (I) is the cause and statement (II) is its effect.
2. If statement (II) is the cause and statement (I) is its effect.
3. If both the statements (I) and (II) are independent causes.

4. If both the statements (I) and (II) are effects of some common cause.

- A 1
- B 2
- C 3
- D 4

56. Which statement is/are enough to give the answer of the question In how many days can 16 men and 8 women together complete the piece of work?

- (A) 8 men complete the piece of work in 10 days.
- (B) 16 women complete the piece of work in 10 days.
- (C) 5 women take 32 days to complete the piece of work.

Choose the correct answer from the options given below:

- 1. Only (A) and (C)
- 2. Only (B) and (C)
- 3. Only (A) and (B)
- 4. Only (A) and either (B) or (C)

- A 1
- B 2
- C 3
- D 4

57. ' $A + B$ ' means 'A is the husband of B',

$\frac{A}{B}$  means 'A is the sister of B' and

' $A \times B$ ' means 'A is the son of B',

which of the following shows 'P is the daughter of Q'?

- 1.  $P \times S \times Q$
- 2.  $S \times Q + \frac{R}{P}$
- 3.  $Q + R \times P$
- 4.  $R \times \frac{Q}{P}$

- A 1
- B 2
- C 3
- D 4

58. Which number will come next in the series:

4, 10, 19, 40, 79, 160, ?

- 1. 310
- 2. 320
- 3. 315
- 4. 319

- A 1
- B 2
- C 3
- D 4

### Instructions [59 - 60 ]

Symbol based

Which Conclusion Would Follow On The Basis Of Statement:

Directions-

Symbols @, %, #, \$, \* are used with different meanings as explained below-

'P @ Q' means 'P is not greater than Q'.

'P % Q' means 'P is neither greater than nor equal to Q'

'p # Q' means 'P is neither smaller than nor equal to Q'

'p \$ Q' means 'p is neither smaller than nor greater than Q'.

'p \* Q' means 'p is not smaller than Q'

**59. Statements-** N % R, R @ K, K # F.

Conclusions-

I. R @ F

II. R # F

1. If only conclusion I is true
2. If only conclusion II is true
3. If either conclusion I or II is true
4. If neither I nor II is true

- A 1
- B 2
- C 3
- D 4

**60. Statements-** H \* D, D # R, R @ L

Conclusions-

I. L @ H

II. H # R

1. If only conclusion I is true
2. If only conclusion II is true
3. If either conclusion I or II is true
4. If neither I nor II is true

- A 1
- B 2
- C 3

**Instructions [61 - 65]**

Study the given pie chart and answer the five questions that follow.

The given pie chart shows the percentage distribution of number of different types of chocolates distributed by Ankit

Total number of chocolates distributed = 280

**Percentage distribution of the types of chocolates distributed**

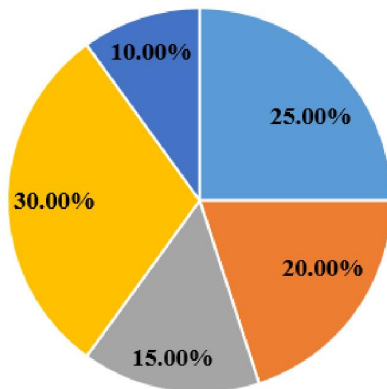

■ Dairy Milk ■ 5-Star ■ Snickers ■ Mars ■ Twix

61. Find the ratio of number of chocolates of 5-Star and Mars taken together to the number of chocolates of Dairy milk and Twix taken together?

1. 10:7
2. 7:8
3. 8:11
4. 11:12

- A 1
- B 2
- C 3
- D 4

62. The number of chocolates of Snickers distributed by Ankit is what percentage more or less than the number of chocolates of 5-Star distributed by Ankit?

1. 25% less
2. 25% more
3. 15% less
4. 35% less

- A 1
- B 2
- C 3

D 4

63. The number of chocolates of Mars distributed by Ankit is what percentage more or less than the number of chocolates of 5-Star distributed by Ankit?

1. 50% less
2. 50% more
3. 40% more
4. 60% more

A 1

B 2

C 3

D 4

64. The average number of chocolates of Dairy Milk, 5-star and Mars taken together is equal to number of chocolates distributed of which of the given type?

1. Dairy milk
2. Snickers
3. Mars
4. Twix

A 1

B 2

C 3

D 4

65. The ratio of price of one Dairy milk and one Snickers is 5:4 respectively, and total amount spent by Ankit on Dairy milk and Snickers is Rs. 2072 Find the price of 3 Dairy milk and 5 Snickers?

1. 100
2. 120
3. 130
4. 140

A 1

B 2

C 3

D 4

66. Choose from the four diagrams given below, the one that illustrates the relationship among: Languages, French, German

1.

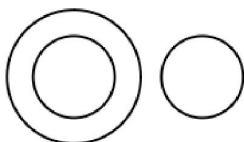

2.



3.

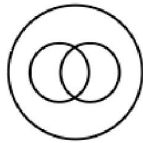

4.



A 1

B 2

C 3

D 4

67. A survey was conducted on a sample of 1000 persons with reference to their knowledge of English, french and German . The results of the survey are presented in the given Venn diagram. The ratio of the number of the persons who do not know any of the three languages to those who know all the three languages is:

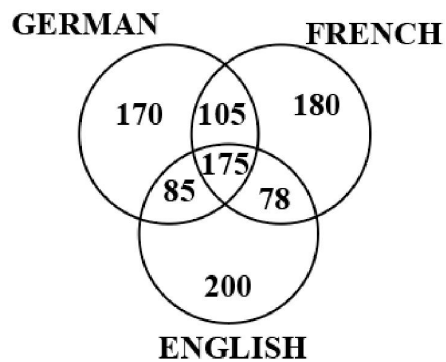

1.  $\frac{1}{27}$
2.  $\frac{1}{25}$
3.  $\frac{1}{550}$
4.  $\frac{175}{1000}$

A 1

B 2

C 3

68. Which statement is enough to give the answer of question.

A and B together can complete a work in 8 days. B alone can do it in 20 days. What part of the work was carried out by A?

Statement-

- I. A completed the job alone after A and B worked together for 5 days.
- II. Part of the work done by A could have been done by B and C together in 6 days

- 1. If the data in statement I alone are sufficient to answer the question, while the data in statement II alone are not sufficient to answer the question
- 2. If the data in statement II alone are sufficient to answer the question, while the data in statement I alone are not sufficient to answer the question
- 3. If the data either in statement I alone or in statement II alone are sufficient to answer the question.
- 4. If the data in both the statements I and II together are necessary to answer the question.

A 1

B 2

C 3

D 4

69. Which statement is enough to give the answer of question.

The average age of teacher and students in a class is 3 years more than the average age of students. What is the age of the class teacher?

Statement-

- I. There are 11 students in the class.
- II. The average age of teacher and students is 14 years.

- 1. If the data in statement I alone are sufficient to answer the question, while the data in statement II alone are not sufficient to answer the question.
- 2. If the data in statement II alone are sufficient to answer the question, while the data in statement I alone are not sufficient to answer the question
- 3. If the data in both the statements I and II together are necessary to answer the question
- 4. If the data in both the statements I and II together are not sufficient to answer the question

A 1

B 2

C 3

D 4

70. Which statement is enough to give the answer of question.

Among M, N, T, R and D each having different age, who is the youngest?

Statements-

- I. N is younger than only D among them.
- II. T is older than R and younger than M

- 1. If the data in both the statements I and II together are necessary to answer the question.
- 2. If the data in statement I alone is sufficient to answer the question, while the data in statement II alone is not sufficient to answer the question

3. If the data in statement II alone is sufficient to answer the question, while the data in statement I alone is not sufficient to answer the question
4. If the data either in statement I alone or in statement II alone is sufficient to answer the question

- A 1
- B 2
- C 3
- D 4

### Instructions [71 - 75]

Answer the questions based on the line graph below.

Ratio of Exports to Imports (in terms of money in crores) of two companies over the years.

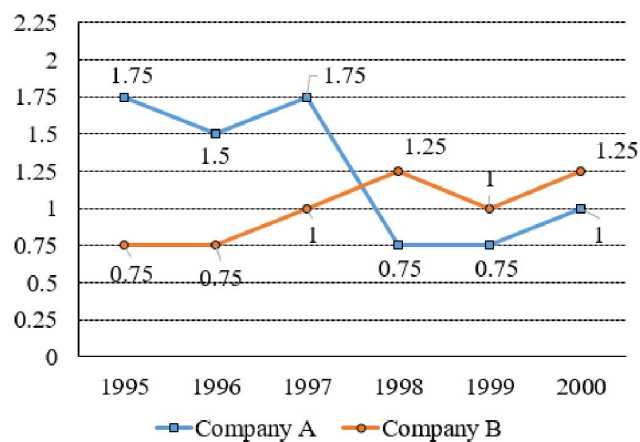

71. If the imports of company A in 1997 were increased by 40 percent, what would be the new ratio of exports to the increased imports?

1. 5:4
2. 2:3
3. 2:5
4. 3:5

- A 1
- B 2
- C 3
- D 4

72. If the imports of company B in 1997 were increased by 50%, what would be the ratio of exports to the increased imports?

1.  $\frac{1}{3}$
2.  $\frac{1}{4}$
3.  $\frac{2}{5}$
4.  $\frac{2}{3}$

- A** 1
- B** 2
- C** 3
- D** 4

**73.** In how many of the given years were the exports more than the imports for company B?

- 1. 1
- 2. 2
- 3. 3
- 4. 4

- A** 1
- B** 2
- C** 3
- D** 4

**74.** If the exports of company A in 1998 were Rs.237 crores, what was the amount of imports in that years?

- 1. Rs.310 crores
- 2. Rs.312 crores
- 3. Rs.316 crores
- 4. Rs.320 crores

- A** 1
- B** 2
- C** 3
- D** 4

**75.** In how many of the given years were the exports more than the imports for company A?

- 1. 2
- 2. 3
- 3. 4
- 4. 5

- A** 1
- B** 2
- C** 3
- D** 4

## Answers

CUET PG 12th March 2024 COPQ 12

<b>1.A</b>	<b>2.D</b>	<b>3.B</b>	<b>4.D</b>	<b>5.A</b>	<b>6.B</b>	<b>7.B</b>	<b>8.B</b>
<b>9.A</b>	<b>10.C</b>	<b>11.C</b>	<b>12.B</b>	<b>13.A</b>	<b>14.C</b>	<b>15.C</b>	<b>16.C</b>
<b>17.D</b>	<b>18.D</b>	<b>19.B</b>	<b>20.B</b>	<b>21.B</b>	<b>22.D</b>	<b>23.D</b>	<b>24.D</b>
<b>25.B</b>	<b>26.B</b>	<b>27.A</b>	<b>28.B</b>	<b>29.C</b>	<b>30.B</b>	<b>31.A</b>	<b>32.B</b>
<b>33.C</b>	<b>34.A</b>	<b>35.A</b>	<b>36.B</b>	<b>37.A</b>	<b>38.D</b>	<b>39.A</b>	<b>40.C</b>
<b>41.B</b>	<b>42.C</b>	<b>43.B</b>	<b>44.D</b>	<b>45.B</b>	<b>46.A</b>	<b>47.B</b>	<b>48.C</b>
<b>49.B</b>	<b>50.D</b>	<b>51.B</b>	<b>52.C</b>	<b>53.A</b>	<b>54.D</b>	<b>55.B</b>	<b>56.D</b>
<b>57.A</b>	<b>58.D</b>	<b>59.C</b>	<b>60.B</b>	<b>61.A</b>	<b>62.A</b>	<b>63.B</b>	<b>64.A</b>
<b>65.D</b>	<b>66.B</b>	<b>67.B</b>	<b>68.A</b>	<b>69.C</b>	<b>70.A</b>	<b>71.A</b>	<b>72.D</b>
<b>73.B</b>	<b>74.C</b>	<b>75.B</b>					