

## Blood Relation

### Self-Evaluation Test

1. **A woman going with a boy is asked by another woman about the relationship between them. The woman replied, "My uncle and the uncle of his maternal uncle is the same. How is the lady related with that**  
(a) Aunt and Nephew  
(b) Mother and Son  
(c) Grandson and Grandmother  
(d) Aunt and Son  
(e) None of these
2. **Ravi said to a lady. "the brother of yours only daughter is the brother of my wife". How is the lady related with Ravi?**  
(a) Mother (b) Sister  
(c) Mother-in-law (d) Aunt  
(e) None of these
3. **A is the son of C, C and Q are sisters, R is the mother of Q. If A is the father of P then which of the following options is correct?**  
(a) R is the maternal grandmother of A  
(b) P is the maternal uncle of A  
(c) P and A are cousins  
(d) All of the above  
(e) None of these
4. **"Your father is father of my father" said Ravi to Seeta. How are they related?**  
(a) Cousins  
(b) Nephew and Aunt  
(c) Real brother and sister  
(d) Nephew and Uncle  
(e) None of the above
5. **Leela, who is Sohan's daughter, says to Lalita "Your mother Alka is the younger sister of my father, who is the third child of Raja". Establish the relationship between Raja and Lalita?**  
(a) Father  
(b) Uncle  
(c) Maternal grandfather  
(d) Paternal grandfather  
(e) None of these
6. **A tells B that C is his father's nephew. D is A's cousin but not the brother or sister of C. What relationship is there between D and C?**  
(a) Father  
(b) Cousin  
(c) Mother  
(d) Aunt  
(e) None of these
7. **F is the brother of A, C is the daughter of A, K is the sister of F and G is the brother of C then who is the uncle of G?**  
(a) F (b) K  
(c) C (d) G  
(e) None of these
8. **B is husband of C, A is sister of B and D is sister of C, How is D related to B?**  
(a) Son  
(b) Uncle  
(c) Father-in-law  
(d) Sister-in-law  
(e) None of these
9. **W is the father of 'B' and 'C', 'B' is the son of 'A' but 'C' is not the son of 'A'. What is 'C's' relation with 'A'?**  
(a) Daughter  
(b) Son  
(c) Nice  
(d) Nephew  
(e) None of these
10. **A man introduced the boy coming with him as "He is the son of the father of my wife's daughter". What is the relation between the boy and the man?**  
(a) Son-in-law (b) Son  
(c) Brother (d) Father  
(e) None of these
11. **Bindaya is the wife of Gopi and Gopi is the brother of Akhil Akhil is the only uncle of Vijay. What is Vijay's relation with Bindaya?**  
(a) Son (b) Nephew  
(c) Brother-in-law (d) Brother  
(e) None of these

12. **If Amit's father is Billoo's father's only son and Billoo has neither a brother nor a daughter what is the relationship between Amit and Billoo?**  
 (a) Uncle-Nephew (b) Father-daughter  
 (c) Father-son (d) Cousins  
 (e) None of these
13. **A man and a woman are sitting in a room. Man's mother-in-law and woman's mother-in-law are mother and daughter, respectively. Man is the ..... of the woman.**  
 (a) Father (b) Father-in-law  
 (c) Uncle (d) Grandfather-in-law  
 (e) None of these
14. **Looking at a portrait of a man, Harsh said, "His mother is the wife of my father's son. I don't have any brother or sister." At whose portrait was Harsh looking?**  
 (a) His son (b) His cousin  
 (c) His uncle (d) His nephew  
 (e) None of these
15. **If Neena says, "Anita's father Raman is the only son of my father-in-law Mahipal", then how is Bindu, who is the sister of Anita, related to Mahipal?**  
 (a) Niece (b) Grand daughter  
 (c) Wife (d) Daughter-in-law  
 (e) None of these
16. **Daya has a brother Anil, Daya is the son of Chandra. Bimal is Chandra's father. In term of relationship, what is Anil of Bimal?**  
 (a) Son (b) Grandson  
 (c) Brother (d) Grandfather  
 (e) None of these
17. **Rahul's mother is the only daughter of Monika's father. How is Monika's husband related to Rahul?**  
 (a) Uncle  
 (b) Father  
 (c) Grandfather  
 (d) Brother  
 (e) Data inadequate
18. **A is B's sister. C is B's mother, D is C's father. E is D's mother. Then, how is D related to A?**  
 (a) Grandmother  
 (b) Maternal grandfather  
 (c) Daughter  
 (d) Grand daughter  
 (e) None of these
19. **Deepak is brother of Ravi. Rekha is sister of Atul. Ravi is son of Rekha. How is Deepak related Rekha?**  
 (a) Son (b) Brother  
 (c) Nephew (d) Father  
 (e) None of these
20. **A and B are two brothers. C and D are sisters. A's son is D's brother. How is B related to C?**  
 (a) Father (b) Brother  
 (c) Grandfather (d) Uncle  
 (e) None of these
21. **A party consists of grandmother, father, mother, four sons and their wives and one son and two daughter to each of the sons. How many females are there in all?**  
 (a) 14 (b) 16  
 (c) 18 (d) 24  
 (e) None of these
22. **Pointing to a photograph, a lady tells Pramod, "I am the only daughter of the lady and her son is your maternal uncle." How is the speaker related to Pramod father?**  
 (a) Sister-in-law (b) Wife  
 (c) Either (a) or (b) (d) Neither (a) nor (b)  
 (e) None of these
23. **Pointing a photograph X said to his friend Y, "She is the only daughter of the father of my mother". How X is related to the person of photograph?**  
 (a) Daughter  
 (b) Son  
 (c) Nephew  
 (d) Cannot be decided  
 (e) None of these

## Answer – Key

1. (B)	2. (C)	3. (A)	4. (B)	5. (C)
6. (B)	7. (A)	8. (D)	9. (A)	10. (B)
11. (A)	12. (C)	13. (B)	14. (A)	15. (B)
16. (B)	17. (B)	18. (B)	19. (A)	20. (D)
21. (A)	22. (B)	23. (B)		

**1. Explanation**

Option (b) is correct. The uncle of the woman and the uncle of the maternal uncle of the boy is the same person. So boy's maternal uncle will be the brother of the woman.

**2. Explanation**

Option (c) is correct. Lady's only daughter is Ravi's wife. So the lady is mother in law of Ravi.

**3. Explanation**

Option (a) is correct. A is the son of C and R is the mother of C. So R is the maternal grandmother of A.

**4. Explanation**

Option (b) is correct. Seeta's father is the father of Ravi's father means Seeta is the sister of Ravi's father. So, Ravi is the nephew of Seeta.

**5. Explanation**

Option (c) is correct. Alka is the sister of Sohan and their father is Raja. So, Raja is the grandfather of Leela and maternal grandfather of Lalita.

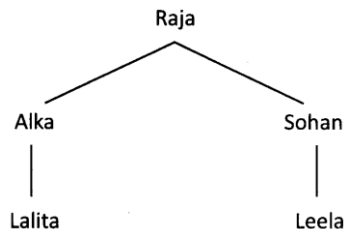

**6. Explanation**

Option (b) is correct. D is cousin of A and A is cousin of C. So C is cousin of D.

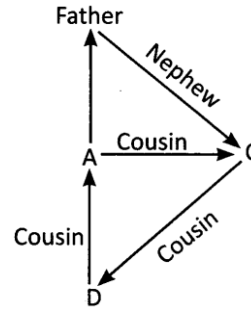

**7. Explanation**

Option (a) is correct. A is the father of G and F is the brother of A. Therefore, F is the uncle of G.

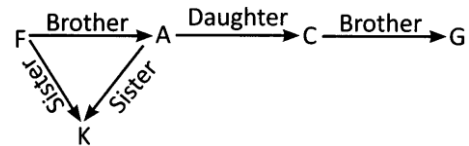

**8. Explanation**

Option (d) is the correct. B is husband and C is his wife. A is sister of B means A is sister-in-law of C (husband's sister). And D is sister of C means D is sister-in-law of B (wife's sister).

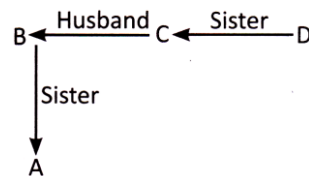

**9. Explanation**

Option (a) is correct.

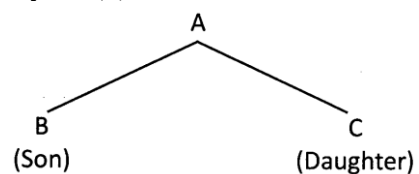

**10. Explanation**

Option (b) is correct.

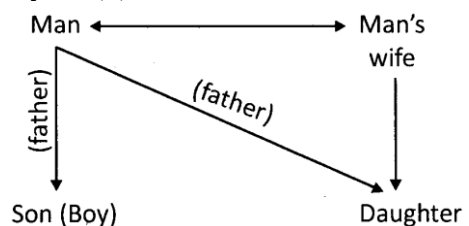

**11. Explanation**

Option (a) is correct. Gopi and Bidya are husband and wife and Akhil, who is brother of Gopi is the only uncle of Vijay. So Bidya is mother of Vijay.

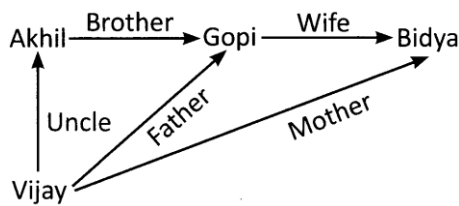

**12. Explanation**

Option (c) is correct. The relationship chart based on problem is:  
Billoo's father

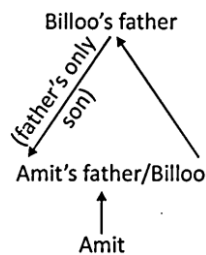

Amit's father is Billoo's father's only son means Billoo is the only son in question also, he is the father of Amit. It must be noted that Billoo has no brother which means he is single and also, he has no daughter, Amit is his only son.

**13. Explanation**

Option (b) is correct.

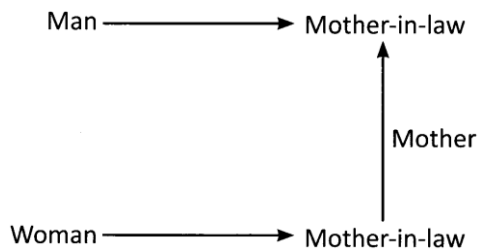

Woman's mother-in-law is the daughter of Man's mother-in-law. So, the man is the husband of woman's mother-in-law.

**14. Explanation**

Option (a) is correct. Since Harsh has no brother or sister/so he is his father's only son. Now, wife of my father's son - my wife. So, Harsh's wife is the man's mother or the man is Harsh's son.

**15. Explanation**

Option (b) is correct. Only son of Neena's father-in-law Mahipal - Neena's husband.

So, Raman is Neena's husband and Anita and Bindu are his daughters.

Thus, Bindu is the grand-daughter of Mahipal.

**16. Explanation**

Option (b) is correct. Anil is the brother of Daya and Daya is the son of Chandra.

So, Anil is the son of Chandra. Now, Bimal is the father of Chandra.

So, Anil is the grandson of Bimal.

**17. Explanation**

Option (b) is correct. Clearly, the only daughter of Monika's father is Monika herself.

So, Rahul's mother is Monika.

Thus, Monika's husband is the father of Rahul.

**18. Explanation**

Option (b) is correct. A is the sister of B and B is the daughter of C. So, A is the daughter of C. Also, D is the father of C. D is the maternal grand-father of A.

**19. Explanation**

Option (a) is correct. Deepak is the brother of Ravi, who is the son of Rekha. Thus, Deepak is the son of Rekha.

**20. Explanation**

Option (d) is correct. Clearly, B is the brother of A; A's son is D's brother. This means D is the daughter of A, since C and D are sisters, C is also the daughter of A.

**21. Explanation**

Option (a) is correct. Grandmother is one female, mother is another, wives of four sons are the four females and two daughters of all four sons are eight females. So total number of females in the party is 14.

**22. Explanation**

Option (b) is correct. Clearly, the speaker's brother is Pramod's maternal uncle. So, the speaker is Pramod's mother or father's wife.

**23. Explanation**

Option (b) is correct. The only daughter of the father of X's mother' means mother of X.

Hence X is the son of the lady in the photograph.