1. Nouns

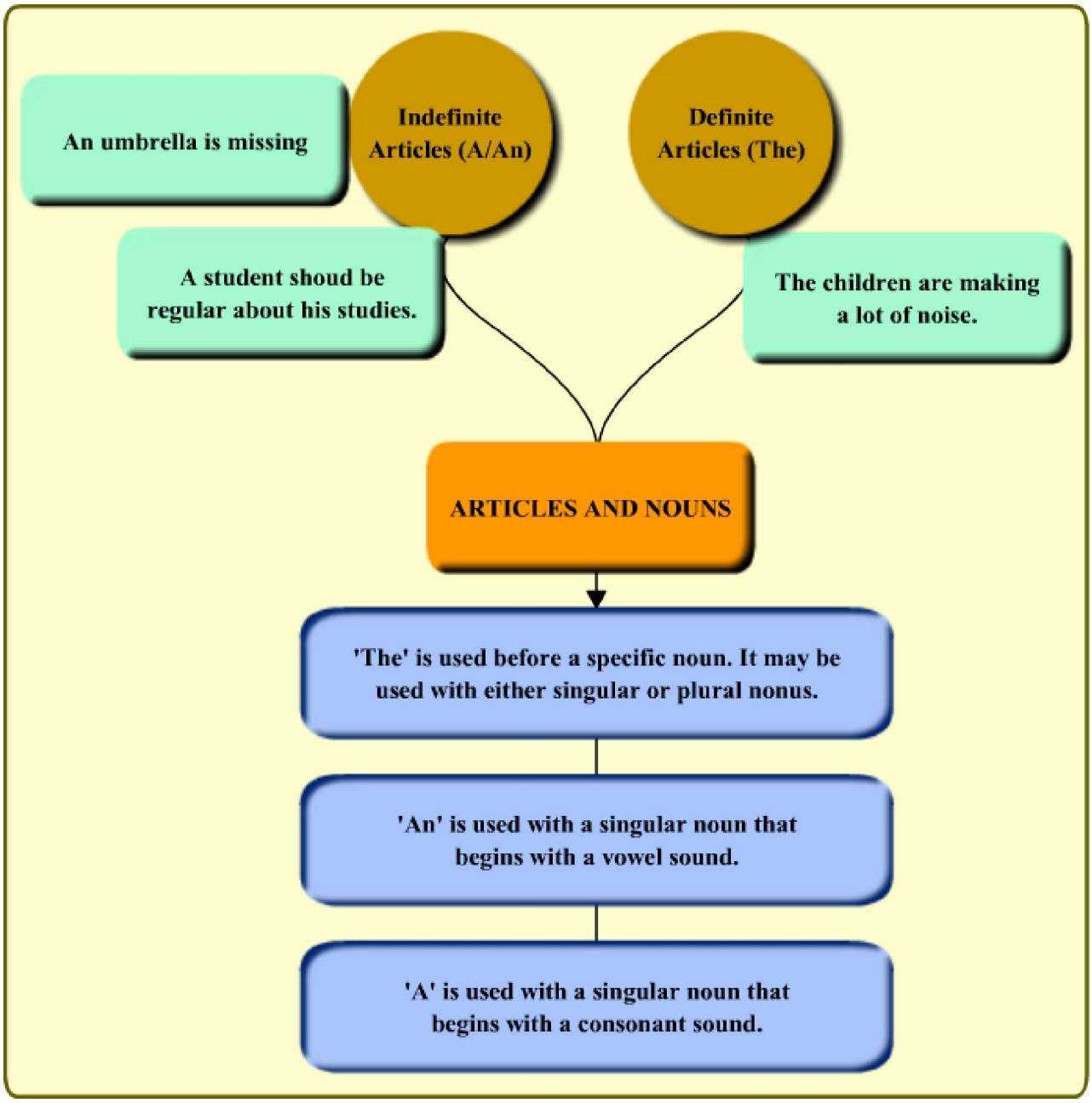
An umbrella is missing
Indefinite Articles (A/An)
Definite Articles (The)
A student shoud be regular about his studies.
The children are making a lot of noise.
ARTICLES AND NOUNS
'The' is used before a specific noun. It may be used with either singular or plural nonus.
'An' is used with a singular noun that begins with a vowel sound.
'A' is used with a singular noun that begins with a consonant sound.

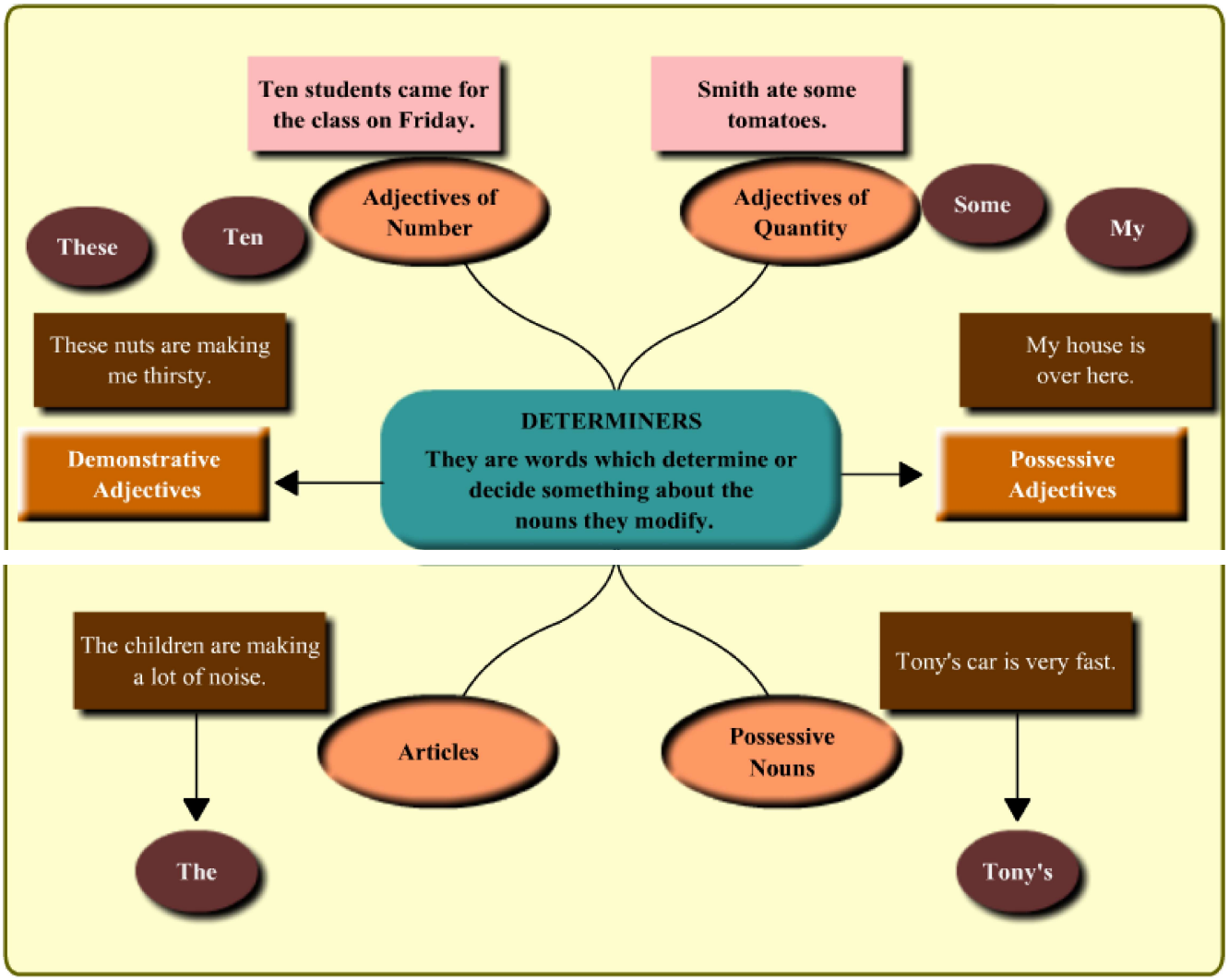
Ten students came for the class on Friday.
Smith ate some tomatoes.
Adjectives of Number
Adjectives of Quantity
These
Ten
Some
My
These nuts are making me thirsty.
My house is over here.
DETERMINERS
They are words which determine or decide something about the nouns they modify.
Demonstrative Adjectives
Possessive Adjectives
The children are making a lot of noise.
Tony's car is very fast.
Articles
Possessive Nouns
The
Tony's

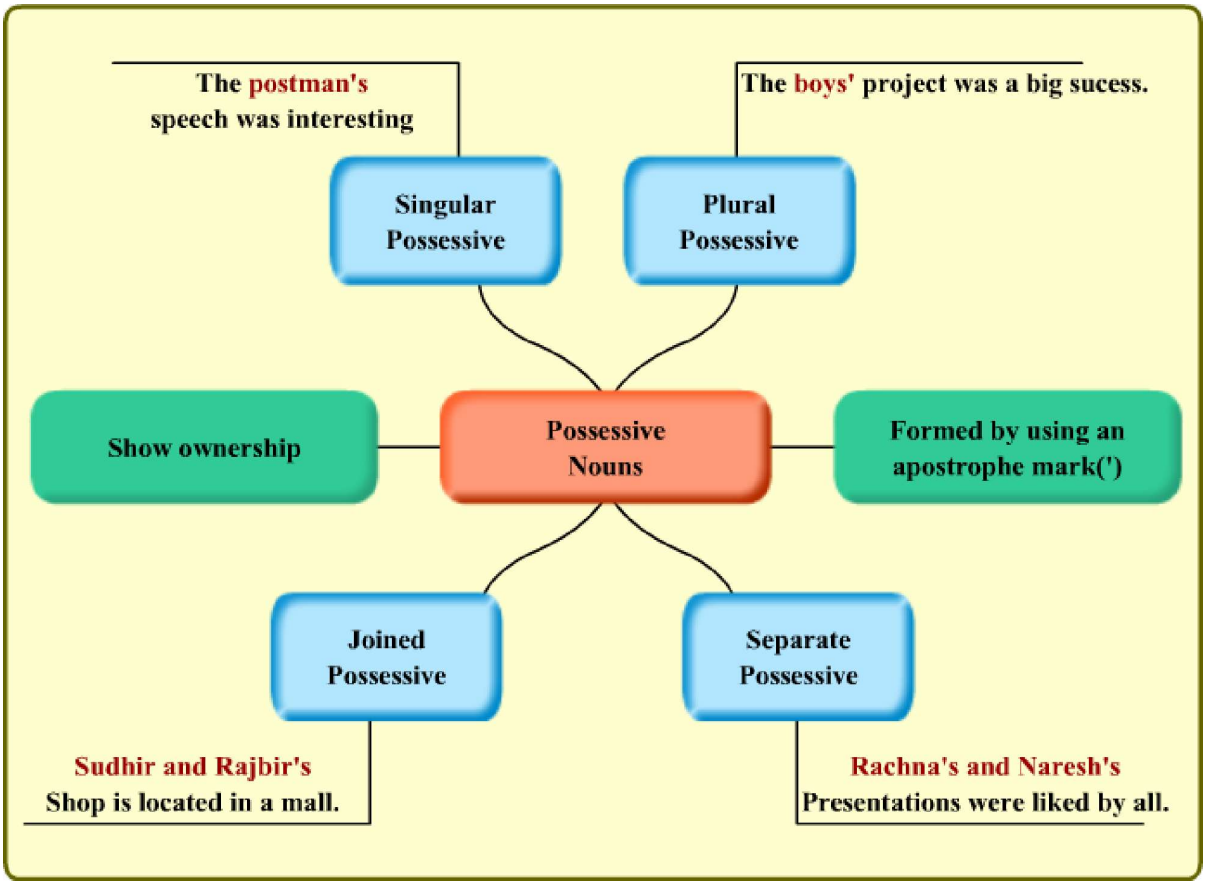
The postman's speech was interesting
The boys' project was a big sucess.
Singular Possessive
Plural Possessive
Show ownership
Possessive Nouns
Formed by using an apostrophe mark(')
Joined Possessive
Separate Possessive
Sudhir and Rajbir's Shop is located in a mall.
Rachna's and Naresh's Presentations were liked by all.

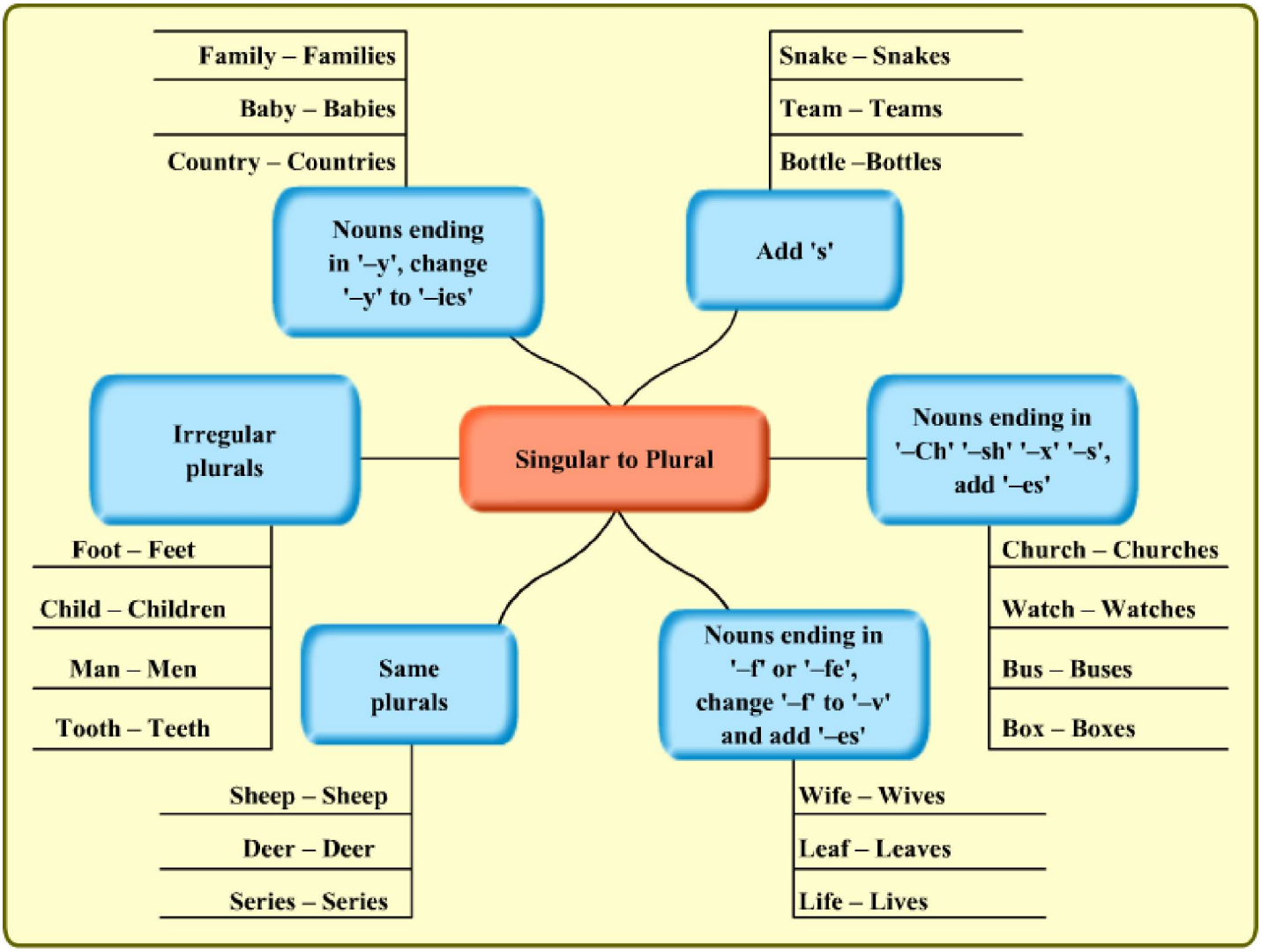
Singular to Plural
Nouns ending in '–y', change '–y' to '–ies'
Family – Families
Baby – Babies
Country – Countries
Add 's'
Snake – Snakes
Team – Teams
Bottle –Bottles
Irregular plurals
Foot – Feet
Child – Children
Man – Men
Tooth – Teeth
Nouns ending in '–Ch' '–sh' '–x' '–s', add '–es'
Church – Churches
Watch – Watches
Bus – Buses
Box – Boxes
Same plurals
Sheep – Sheep
Deer – Deer
Series – Series
Nouns ending in '–f' or '–fe', change '–f' to '–v' and add '–es'
Wife – Wives
Leaf – Leaves
Life – Lives

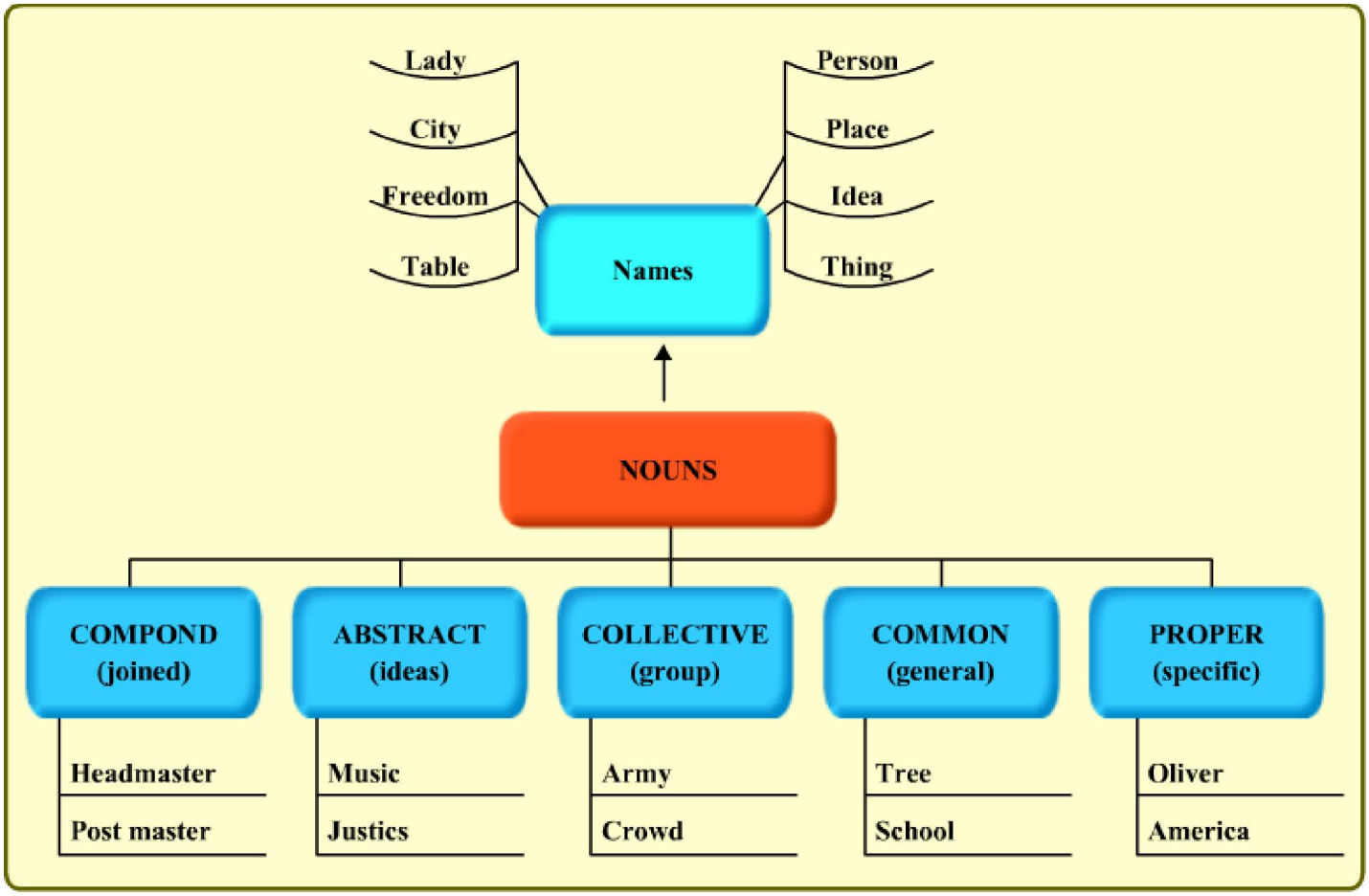
Names
Lady
City
Freedom
Table
Person
Place
Idea
Thing
NOUNS
COMPOND (joined)
Headmaster
Post master
ABSTRACT (ideas)
Music
Justics
COLLECTIVE (group)
Army
Crowd
COMMON (general)
Tree
School
PROPER (specific)
Oliver
America